

Notes

- No deviation may be made from the details shown on this drawing without prior permission of the architects. Any discrepancy found between this drawing and any other document should be referred immediately to the architects.
- IF IN DOUBT ASK.
- No dimensions should be scaled from this drawing.
- This drawing is to be removed from currency immediately a revised version is issued.
- The contractor must check the existing construction on the site prior to commencement of the works.
- All rights described in chapter 1V of the Copyright, Designs and Patents Act of 1988 have been generally asserted.

Rev	Date	Description
A	23/01	1250 scale amended

Ifor Rhys Ltd

architects
 environmental designers
 landscape & interior designers

lower barn, 4 blenheim road,
 horspath, oxford, ox33 1ny

t 01865 874112
 e iforrhys@iforrhys.com

client:	Mr G. Bertram
job:	Proposed development at 21 Wasbrough Avenue, Wantage
title:	Location and block plan
status:	Planning issue
scale:	As indicated
date:	december 2012
no:	1259 P100A

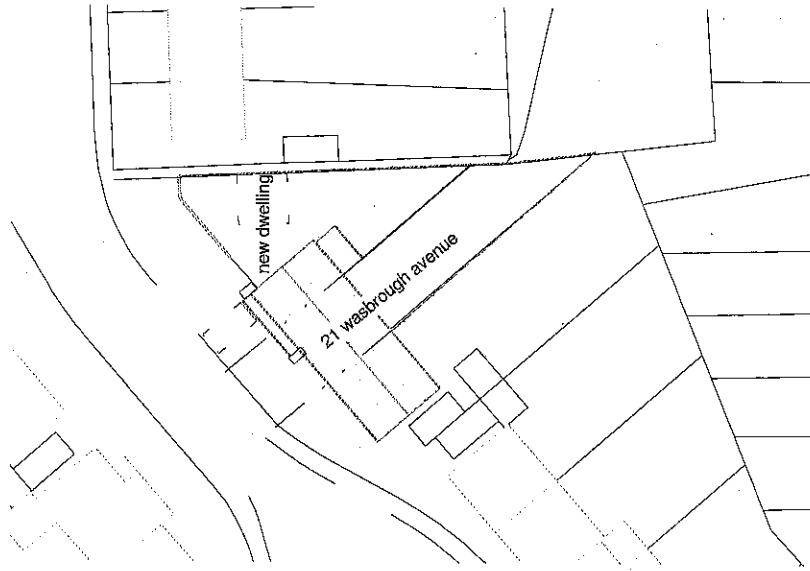
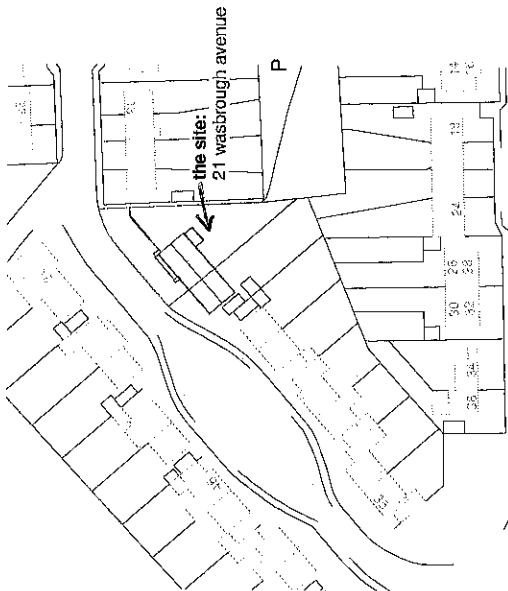
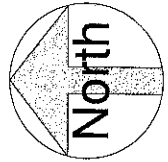

scale: 1:1250 @ a3



scale: 1:500 @ a3

1 Block plan
 P100A 1:500

2 Location plan
 P100A 1:1250

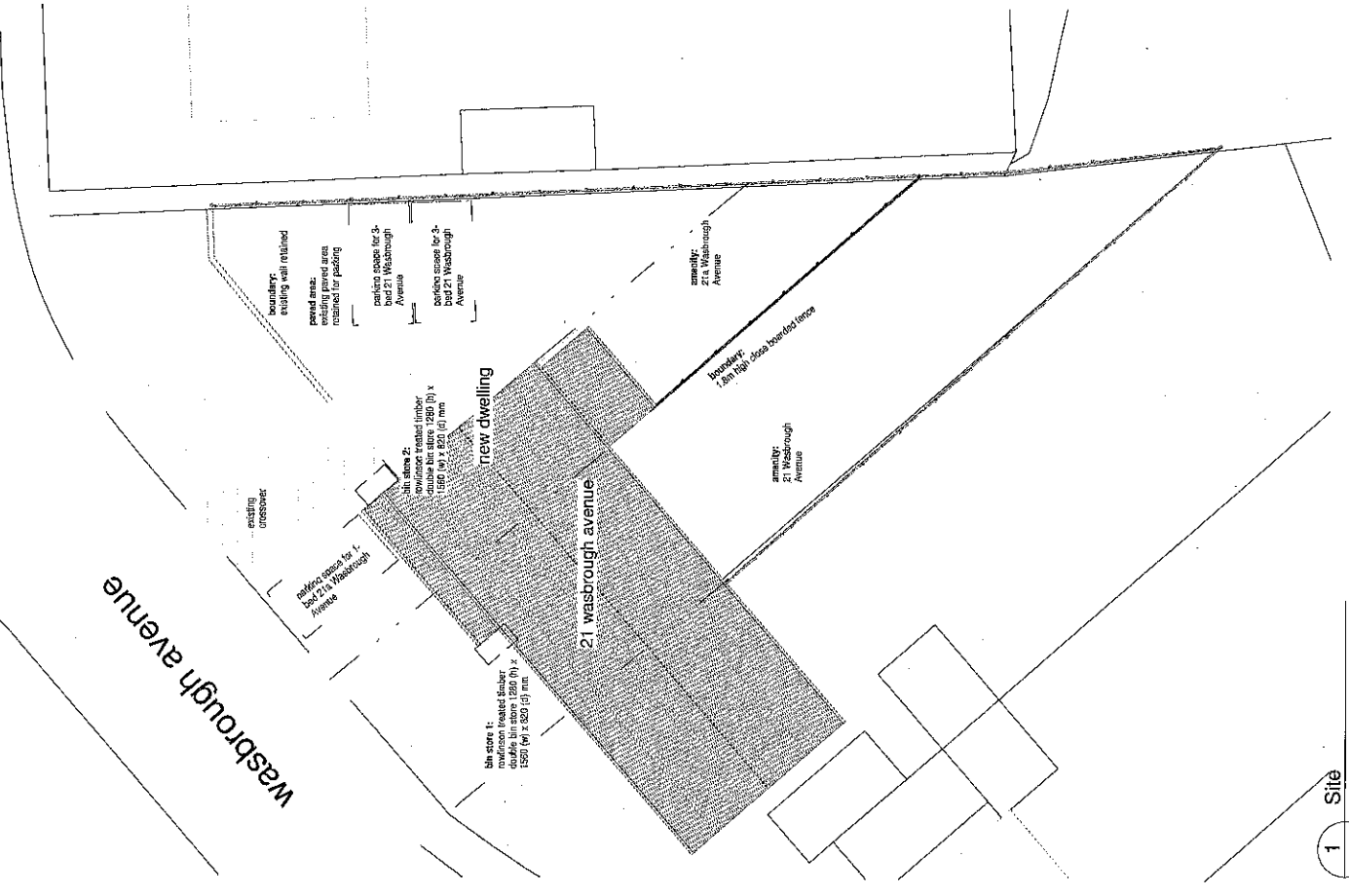
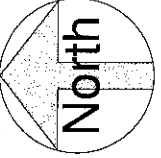

Notes

- No deviation may be made from the details shown on this drawing without prior permission of the architects. Any discrepancy found between this drawing and any other document should be referred immediately to the architects.
IF IN DOUBT ASK.
- No dimensions should be scaled from this drawing.
- This drawing is to be removed from currency immediately a revised version is issued.
- The contractor must check the existing construction on the site prior to commencement of the works.
- All rights described in chapter 1V of the Copyright, Designs and Patents Act of 1988 have been generally asserted.

Rev	Date	Description

Ifor Rhys Ltd
 architects
 environmental designers
 landscape & interior designers
 lower barn, 4 blenheim road,
 horspath, oxford, ox33 1ty
 t 01865 874112
 e iforrhys@iforrhys.com

client:	Mr G. Bertram
job:	Proposed development at 21 Wasbrough Avenue, Wantage
title:	Site plan as proposed
status:	Planning issue
scale:	1:200
date:	december 2012
no:	1259 P107

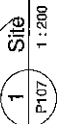

Notes

- No deviation may be made from the details shown on this drawing without prior permission of the architects. Any discrepancy found between this drawing and any other document should be referred immediately to the architects.
- IF IN DOUBT ASK.**
- No dimensions should be scaled from this drawing.
- This drawing is to be removed from currency immediately a revised version is issued.
- The contractor must check the existing construction on the site prior to commencement of the works.
- All rights described in chapter 1V of the Copyright, Designs and Patents Act of 1988 have been generally asserted.

Rev	Date	Description

for Rhys Ltd

architects
 environmental designers
 landscape & interior designers
 lower barn, 4 blenheim road,
 horspath, oxford, ox33 1ry
 t 01865 874112
 e iforrhys@iforrhys.com

client:	Mr G. Bertram
job:	Proposed development at 21 Wasbrough Avenue, Wantage
title:	Elevations as existing
status:	Planning issue
scale:	1 : 100
date:	december 2012
no:	1259 P102

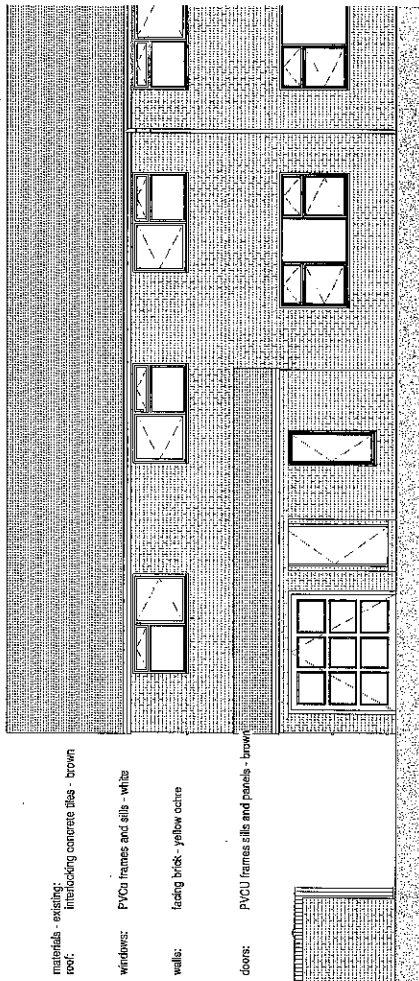

2 07.0 North
 P102 1 : 100

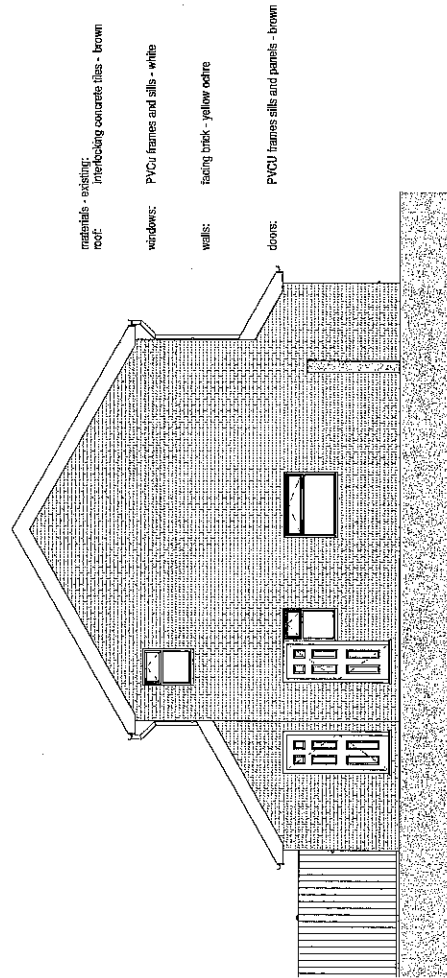

1 06.0 East
 P102 1 : 100

scale: 1:100 at a3



Notes

- No deviation may be made from the details shown on this drawing without prior permission of the architects. Any discrepancy found between this drawing and any other document should be referred immediately to the architects.
IF IN DOUBT ASK.
- No dimensions should be scaled from this drawing.
- This drawing is to be removed from currency immediately a revised version is issued.
- The contractor must check the existing construction on the site prior to commencement of the works.
- All rights described in chapter 1V of the Copyright, Designs and Patents Act of 1988 have been generally asserted.

Rev	Date	Description
A	12/12	Amendments following clients feedback

Ifor Rhys Ltd

architects
 environmental designers
 landscape & interior designers
 lower barn, 4 blenheim road,
 horspath, oxford, ox33 1ry
 t 01865 874112
 e iforrhys@iforrhys.com

client:	Mr G. Bertram
job:	Proposed development at 21 Washbrough Avenue, Wantage
title:	Elevations as existing
status:	Planning issue
scale:	1 : 100
date:	december 2012
no:	1259 P103 A

- materials - existing:
 masonry concrete tiles - brown
- roof:
- windows:
 PVCU frames and sills - white
- walls:
 fluting brick - yellow ochre
- doors:
 PVCU frames sills and panels - brown

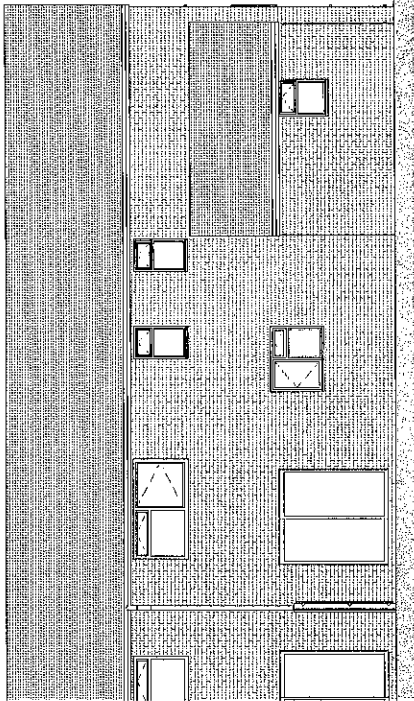

1 09.0 South
 P103 A 1:100

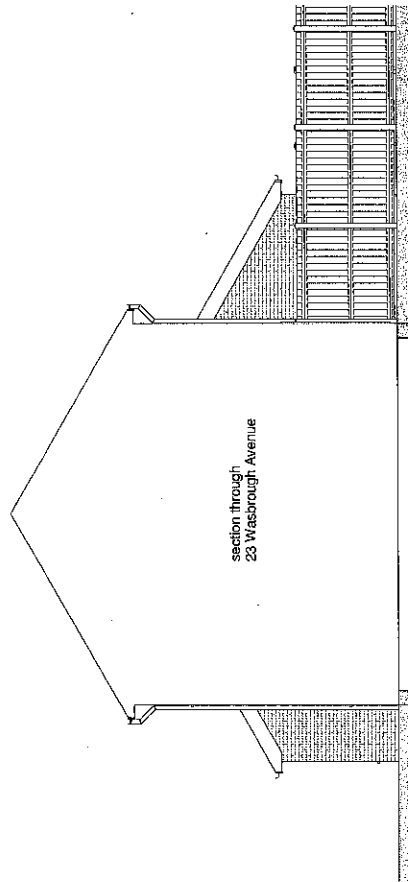

2 08.0 West
 P103 A 1:100

scale: 1:100 at a3



Notes

1. No deviation may be made from the details shown on this drawing without prior permission of the architect. Any discrepancy found between this drawing and any other document should be referred immediately to the architect.
2. No dimensions should be scaled from this drawing.
3. This drawing is to be removed from currency immediately a revised version is issued.
4. The contractor must check the existing construction on the site prior to commencement of the works.
5. All rights described in chapter 1V of the Copyright, Designs and Patents Act of 1988 have been generally asserted.

Rev	Date	Description
A	12/12	Amendments following clients feedback

Ifor Rhys Ltd

architects
 environmental designers
 landscape & interior designers

lower barn, 4 blenheim road,
 horspath, oxford, ox33 1ry

t 01865 874112
 e iforrhys@iforrhys.com

client:	Mr G. Bertram
job:	Proposed development at 21 Wasbrough Avenue, Wantage
title:	Ground and First Floor Plans as existing
status:	Planning issue
scale:	1 : 100
date:	december 2012
no:	1259 P101 A

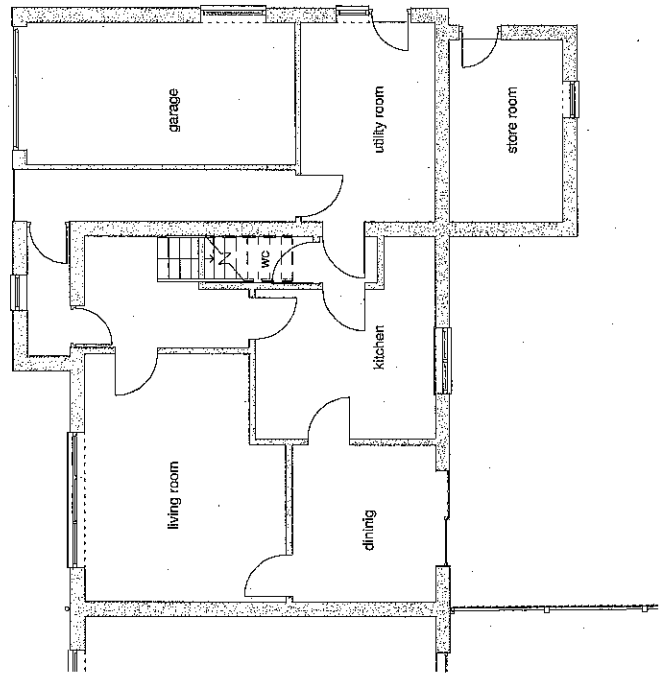

1 02.0 Ground Floor
 P101 A 1:100

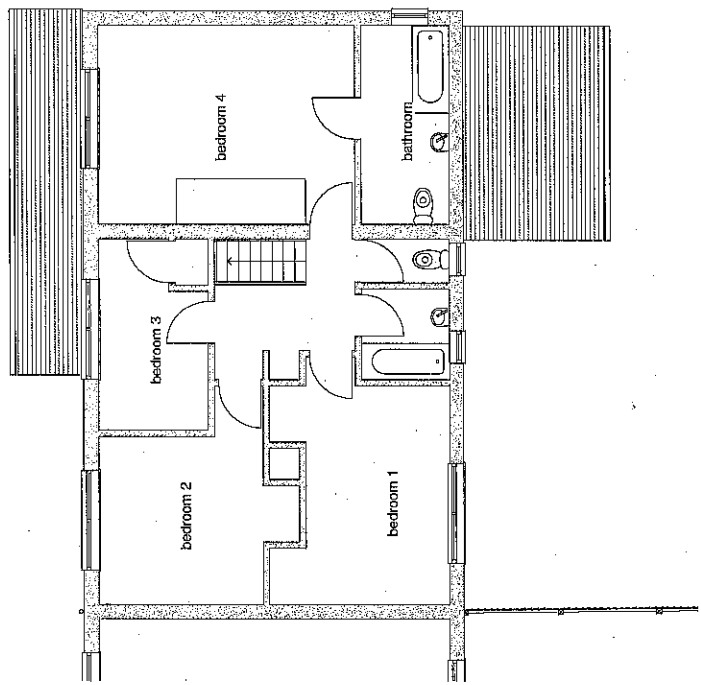

2 03.0 First Floor
 P101 A 1:100

scale: 1:100 at a3



Notes

1. No deviation may be made from the details shown on this drawing without prior permission of the architects. Any discrepancy found between this drawing and any other document should be referred immediately to the architects.
2. No dimensions should be scaled from this drawing.
3. This drawing is to be removed from currency immediately a revised version is issued.
4. The contractor must check the existing construction on the site prior to commencement of the works.
5. All rights described in chapter 1V of the Copyright, Designs and Patents Act of 1988 have been generally asserted.

IF IN DOUBT ASK

Rev	Date	Description
A	12/12	Amendments following clients' feedback

Ifor Rhys Ltd

architects
 environmental designers
 landscape & interior designers
 lower barn, 4 blenheim road,
 horspath, oxford, ox33 1ry
 t 01865 874112
 e iforrhys@iforrhys.com

client:	Mr G. Bertram
job:	Proposed development at 21 Wasbrough Avenue, Wantage
title:	Elevations as proposed
status:	Planning issue
scale:	1 : 100
date:	december 2012
no:	1259 P105 A

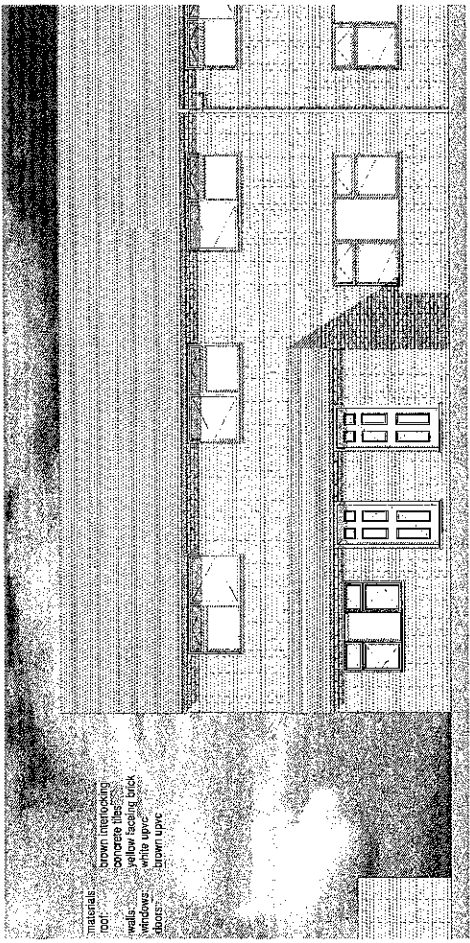

1 07.1 North
 P105A 1:100

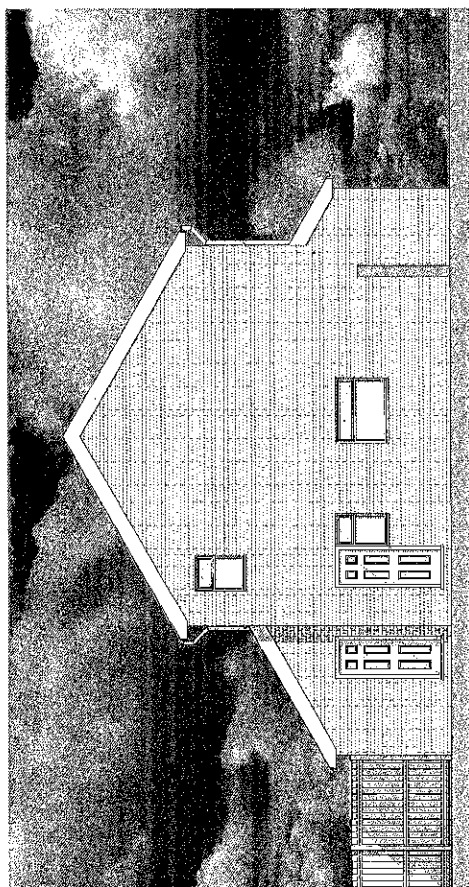

2 06.1 East
 P105A 1:100

scale: 1:100 at a3

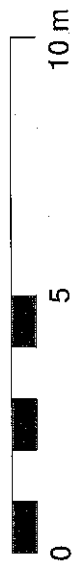

APP1 7088

P13/V0069/KUL

20/12/2012 14:32:18

Notes

1. No deviation may be made from the details shown on this drawing without prior permission of the architects. Any discrepancy found between this drawing and any other document should be referred immediately to the architects.
2. No dimensions should be scaled from this drawing.
3. This drawing is to be removed from currency immediately a revised version is issued.
4. The contractor must check the existing construction on the site prior to commencement of the works.
5. All rights described in chapter 1V of the Copyright, Designs and Patents Act of 1988 have been generally asserted.

IF IN DOUBT ASK

Rev	Date	Description
A	12/12	Amendments following clients feedback

Ifor Rhys Ltd

architects
 environmental designers
 landscape & interior designers
 lower barn, 4 blenheim road,
 horspath, oxford, ox33 1ry
 t 01865 874112
 e iforrhys@iforrhys.com

client:	Mr G. Bertram
job:	Proposed development at 21 Wasbrough Avenue, Wantage
title:	Elevations as proposed
status:	Planning issue
scale:	1 : 100
date:	december 2012
no:	1259 P106 A

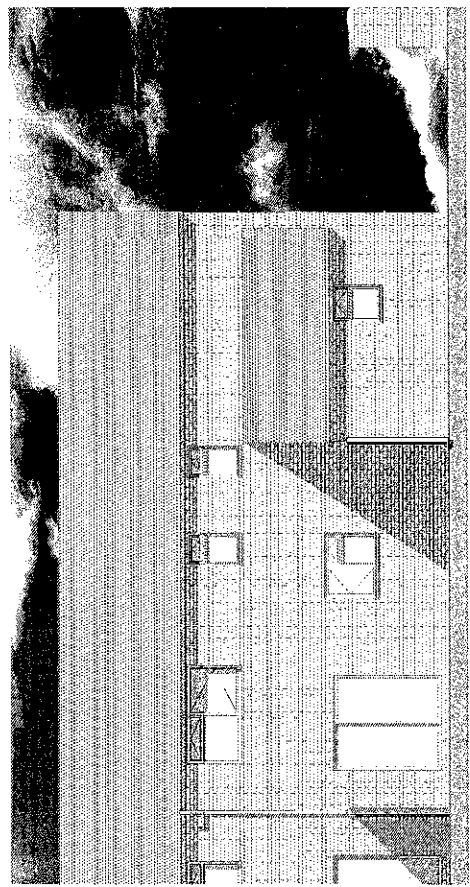

1 09.1 South
 P106A 1:100

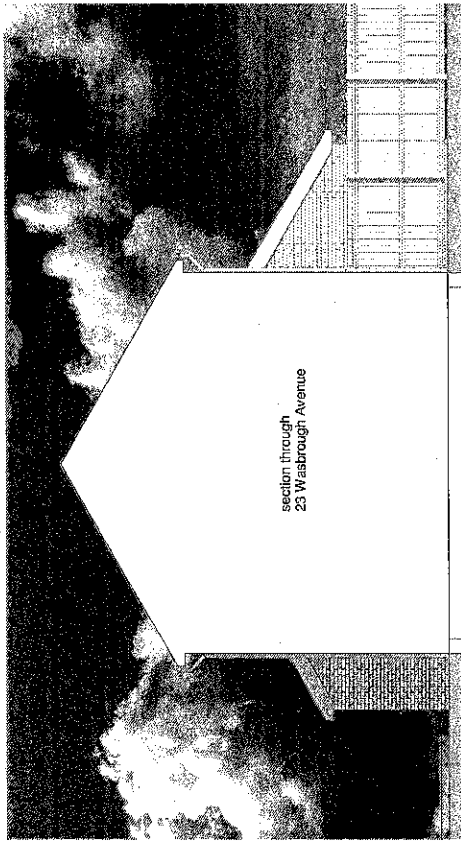

2 08.1 West
 P106A 1:100

scale: 1:100 at a3



Notes

1. No deviation may be made from the details shown on this drawing without prior permission of the architect. Any discrepancy found between this drawing and any other document should be referred immediately to the architects.
2. No dimensions should be scaled from this drawing.
3. This drawing is to be removed from currency immediately a revised version is issued.
4. The contractor must check the existing construction on the site prior to commencement of the works.
5. All rights described in chapter 1V of the Copyright, Designs and Patents Act of 1988 have been generally asserted.

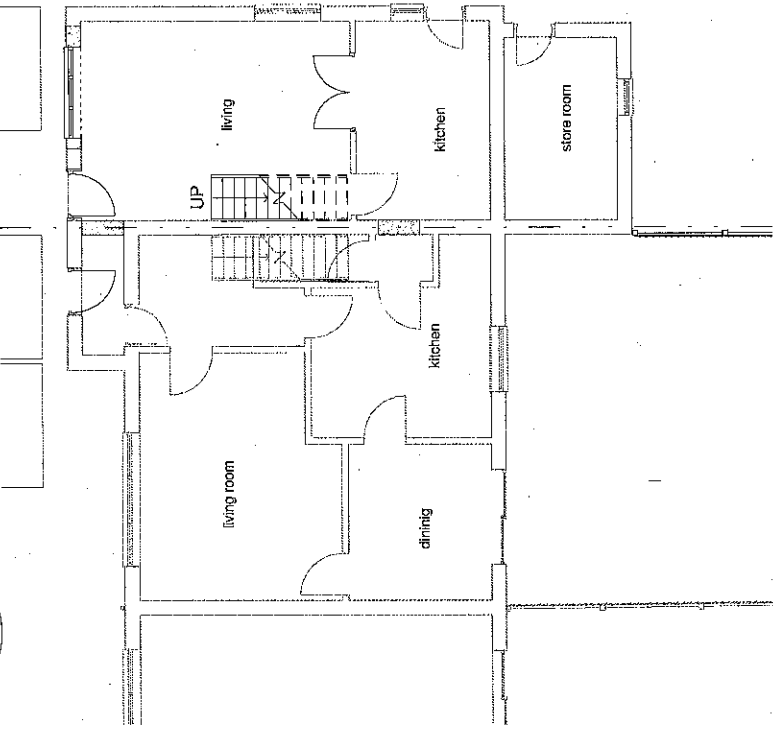

1 02.1 Ground Floor
P104 A 1:100

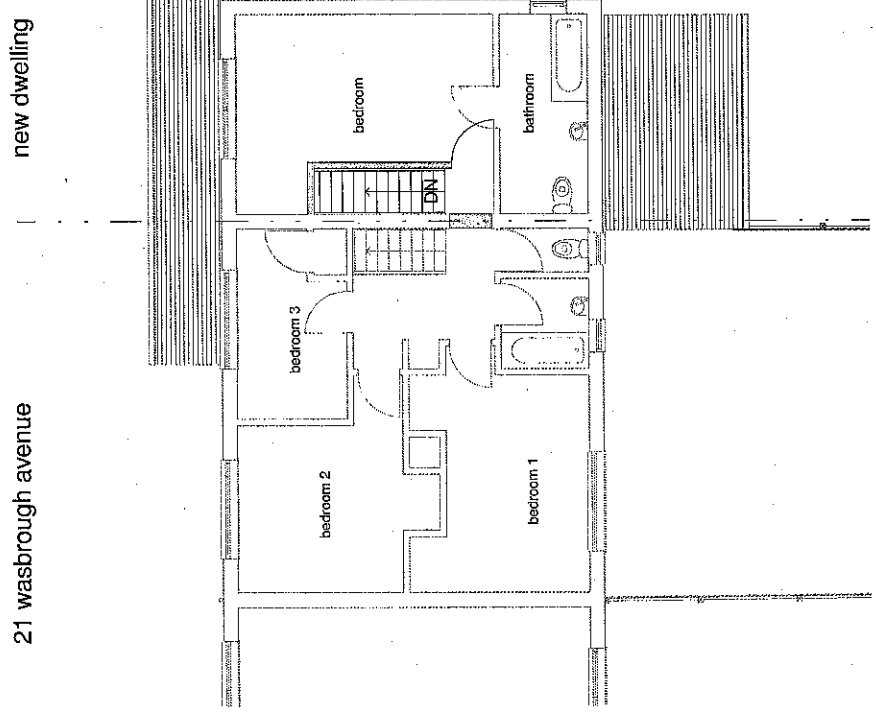

2 03.1 First Floor
P104 A 1:100

Rev	Date	Description
A	12/12	Amendments following clients feedback

Ifor Rhys Ltd
 architects
 environmental designers
 landscape & interior designers
 lower barn, 4 blenheim road,
 horspath, oxford, ox33 1ty
 t 01865 874112
 e iforrhys@iforrhys.com

client:	Mr G. Bertram
job:	Proposed development at 21 Wasbrough Avenue, Warrtage
title:	Ground and First Floor Plans as proposed
status:	Planning issue
scale:	1 : 100
date:	december 2012
no:	1259 P104 A

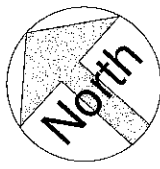

scale: 1:100 at a3

